FOREST HOME IN PICTURES

PEARL S. BUCK
HUMANITARIAN AND NOVELIST
AUTHOR OF "THE GOOD EARTH"
AWARDED NOBEL PRIZE, 1938
LIVED IN FOREST HOME AND
CHAPEL PARSONAGE, 1924-1925
WILLIAM G. POMEROY FOUNDATION 2024
1120

10
MPH

30
DETOUR

15
M.P.H.
YIELD

LOPKE

ALLIED
The Careful Movers
SIRACUSA MOVING & STORAGE
NEW BRITAIN CT
NO TRUCKS

DISMOUNT
BIKES

EMPIRE MILLS

YIELD
TO ONCOMING TRAFFIC
15
ONE LANE BRIDGE
STOP
ONCOMING TRAFFIC DOES NOT STOP
NO TRUCKS OVER 25 FEET IN LENGTH

Forest Home Chapel
VISITORS WELCOME
SUNDAY WORSHIP
9:30 A.M.
Welcome Students!
Professional Choir
All means ALL

31003-MM

YIELD
TO ONCOMING TRAFFIC
PLEASANT ST
FOREST HOME
SPEED LIMIT 30

DEERE
CAT

ALL WAY

CHEVROLET
LDJ-5526

VOLVO
Jeep
LSW-7284
4x4

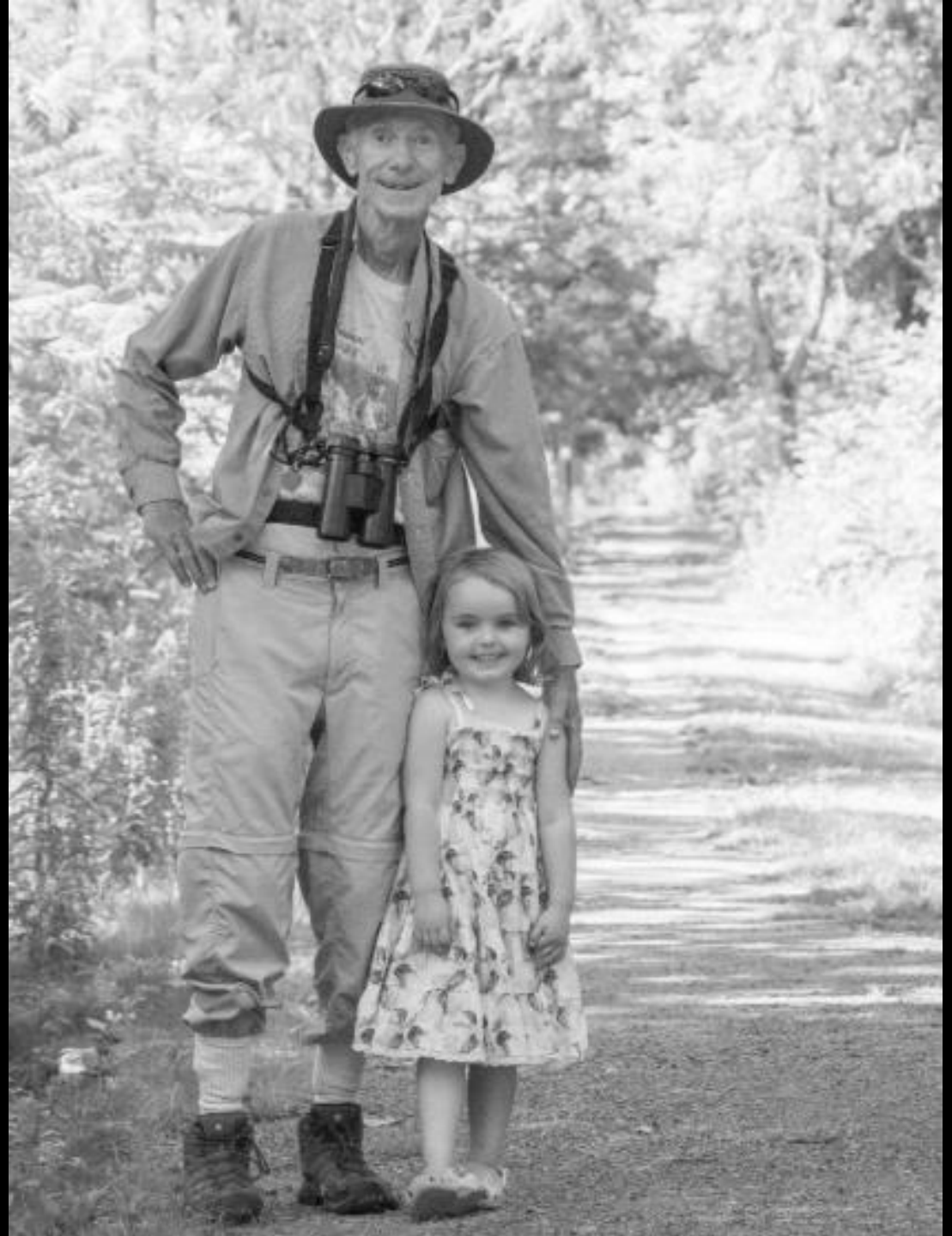

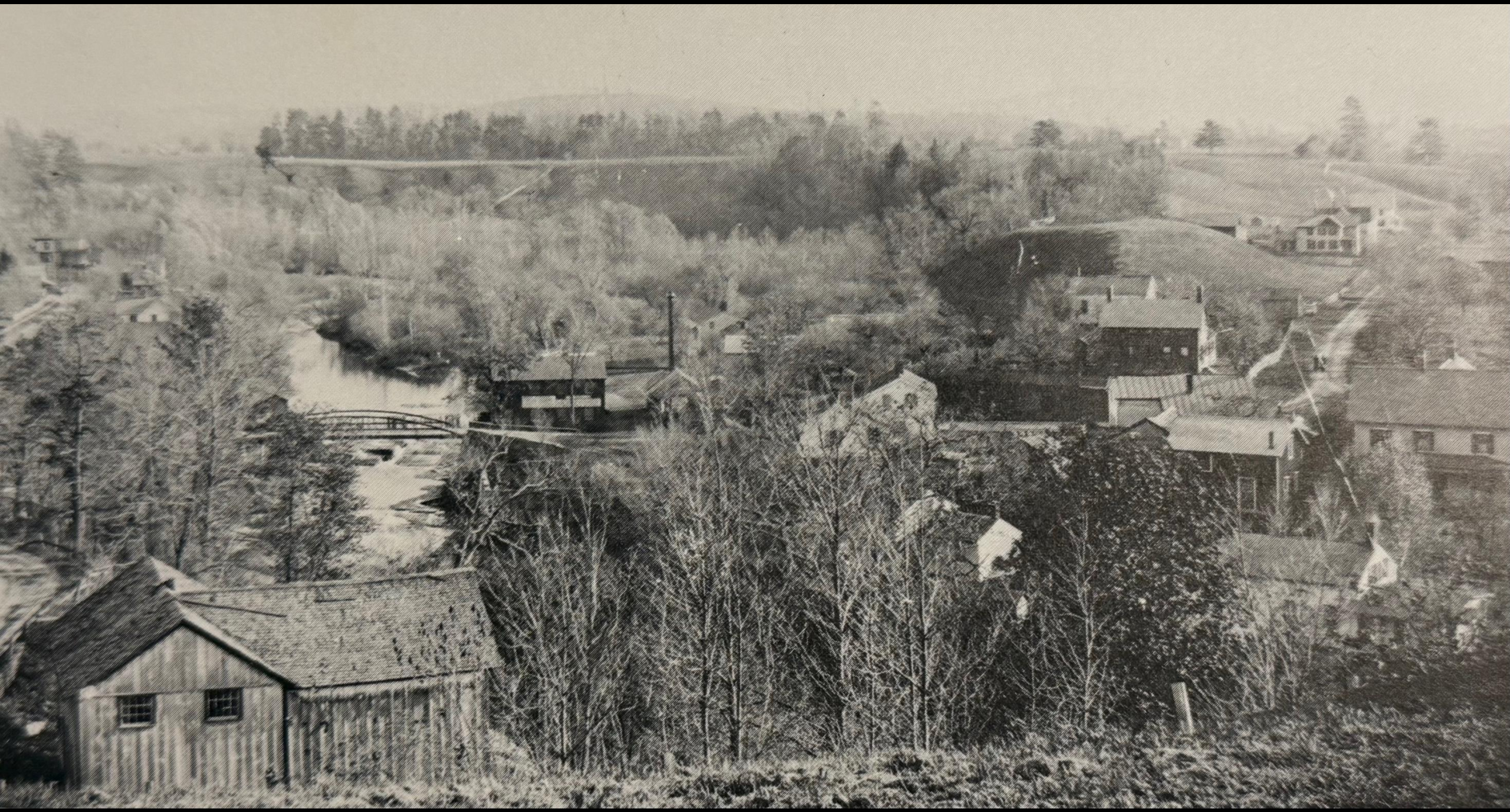

KHZ-9811

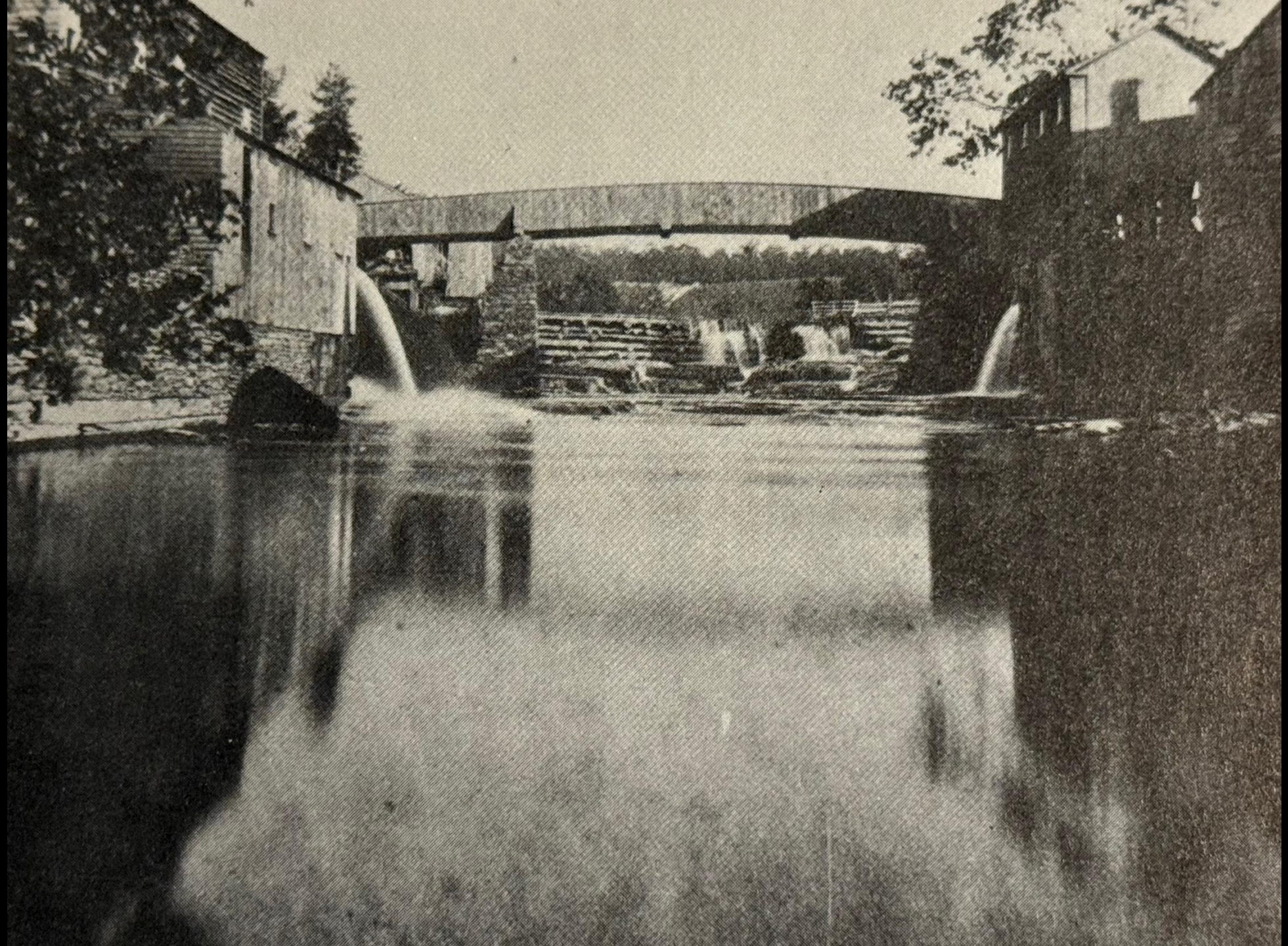

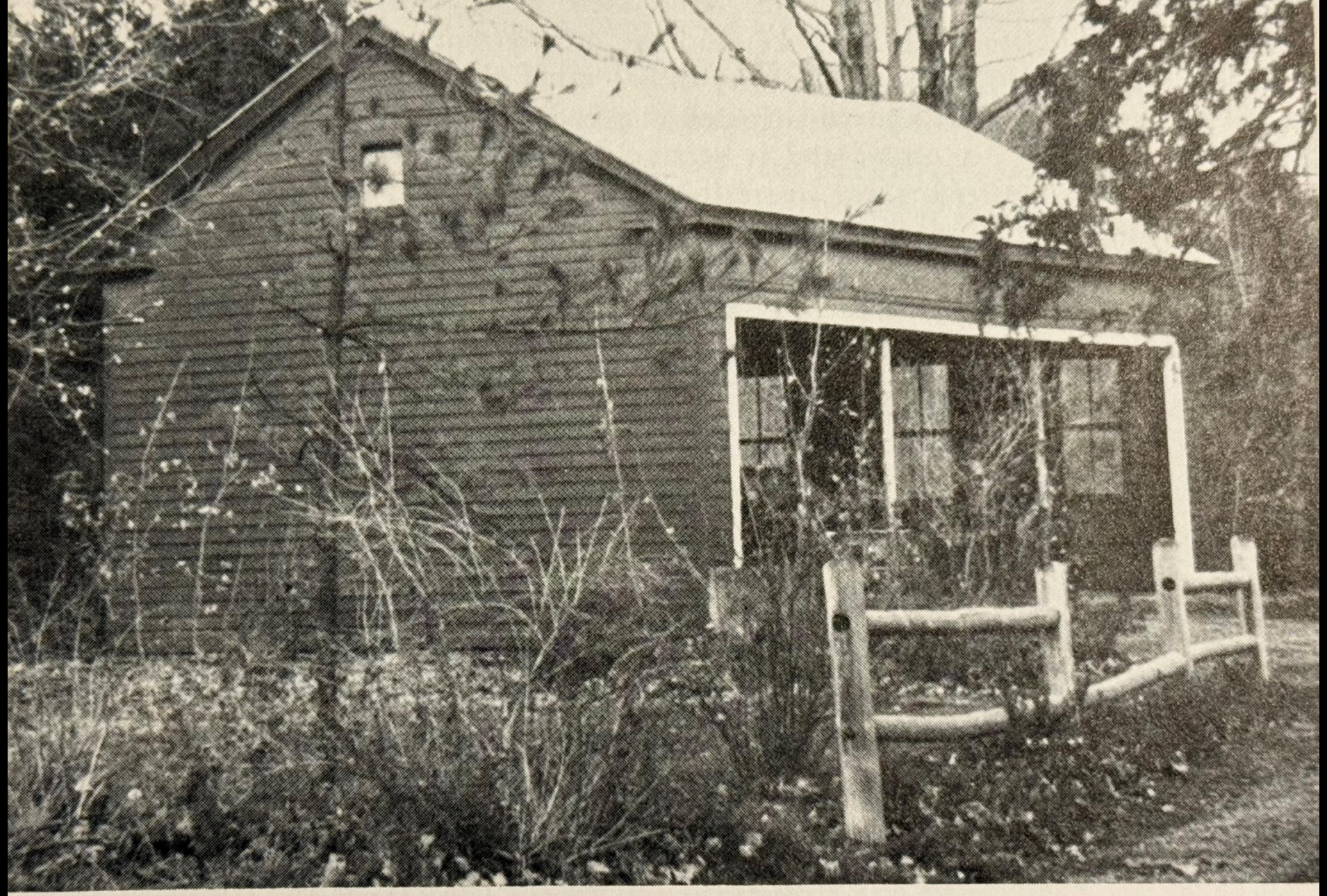

Former School House No. 2 (L.B.)

Forest Home entrance feature on Warren Road (Bruce Brittain, 2017)

112

Crane lifts first girder into place (April 30, 2014)

Lifting repaired truss from Filter Plant lawn (July 1, 2014)

Completed stone-faced retaining wall, 236 Forest Home Drive (November 2014)

Bruce Brittain grading the walkway

BRIDGE CLOSED

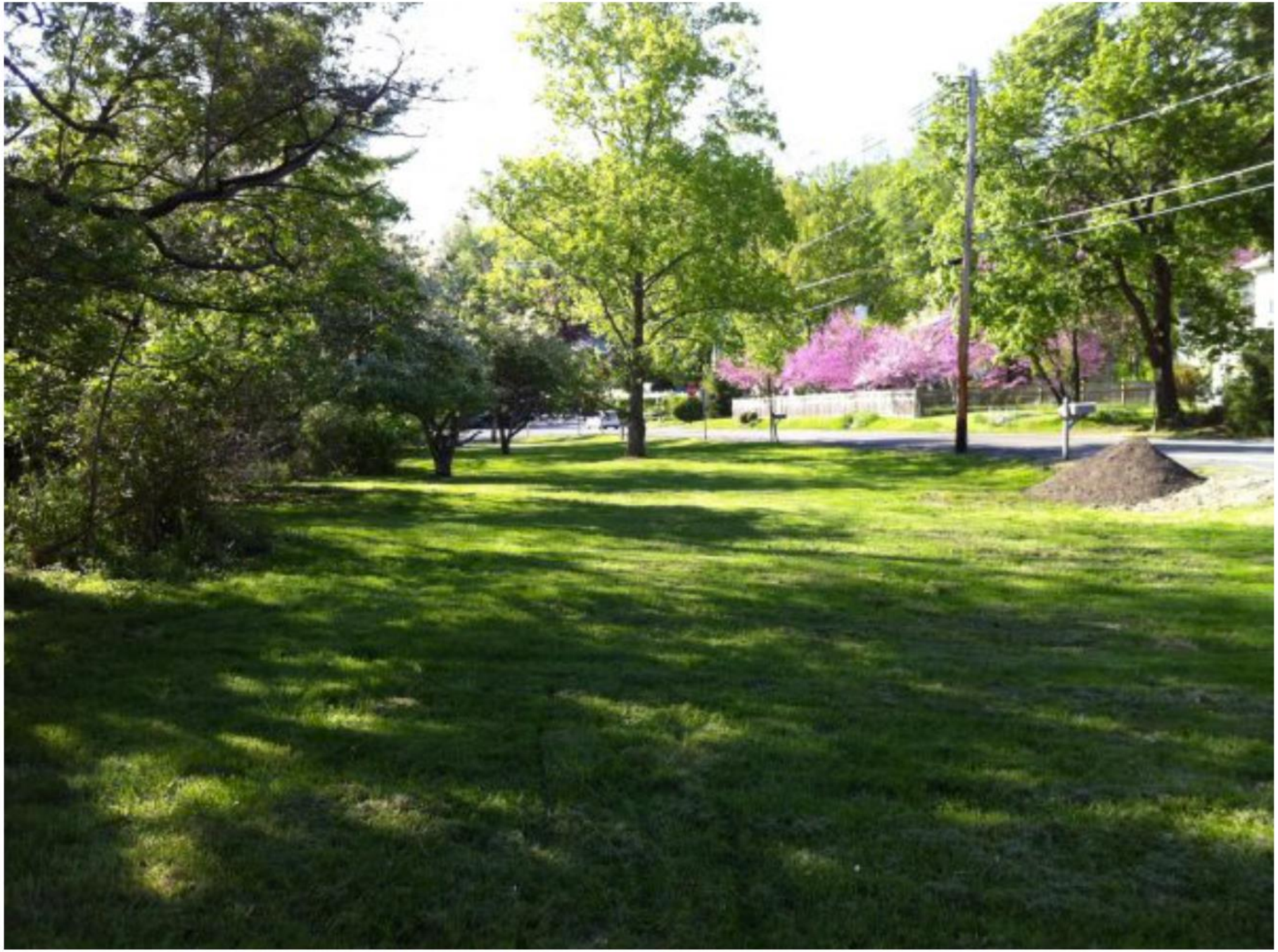

The Forest Home Park, May 2013

Crossing the Downstream Bridge (Bruce Brittain)

1/SU

- REDUCE TRAFFIC
- CHARADE NIGHT @ FHC
- SIDEWALKS & BETTER SIDEWALKS
  (sim Mulholland)
- REDUCE # OF ROAD SIGNS
- FHIA LISTSERV GROUP FOR "STUFF"
  - SELLING/GIVING/ETC
- CLEAN UP GARBAGE !!
- ANNUAL YARD/GARAGE SALE
  @ FHP & FHC LOT
- EXAMINE & REVISE BYLAWS
- POTLUCK DINNERS @ FHC.

The Forest Home Walkway before it was rebuilt in 2022 (Caroline Arms, 2018)